Town of Rhinbeck Zoning Map

Map Prepared By Dutchess County
Department of Planning and Development
November 2015
Amended April 18, 2017

Zoning District boundaries are enacted by the Municipalities. These maps are based on information supplied by the Municipalities, per agreement with Dutchess County Department of Planning and Development. Zoning district lines are updated at the pleasure of the Municipality. Check with local municipal officials for most recent boundary delineations.

Legend

- MUNICIPAL BOUNDARIES
- PARCEL BOUNDARIES
- Rc-O, RHINECLIFF OVERLAY
- MI-O, MINING OVERLAY

Zoning Districts

- BP, BUSINESS PARK
- CBN, COMMUNITY BUSINESS NORTH
- CBS, COMMUNITY BUSINESS SOUTH
- CIV, CIVIC
- CR-B, CROSSROADS BUSINESS
- GB, GENERAL BUSINESS
- GW-E, GATEWAY EAST
- GW-N, GATEWAY NORTH
- GW-S, GATEWAY SOUTH
- HP20, HISTORIC PRESERVATION
- LC, LAND CONSERVATON
- LC-T, LAND CONSERVATION TRAIL
- NI-O, NEIGHBORHOOD INFILL OVERLAY DISTRICT
- NR, NEIGHBORHOOD RESIDENTIAL
- ORP, OFFICE RESEARCH PARK
- RA10, RURAL AGRICULTURAL
- RC-B, RHINECLIFF BUSINESS
- RC-H, RHINECLIFF HAMLET
- RC-HT, RHINECLIFF TRANSITION HAMLET
- RC5, RURAL COUNTRYSIDE
- RL5, RESIDENTIAL LOW DENSITY
- RM1, RESIDENTIAL MEDIUM DENSITY
- RTC, RAIL TRANSPORTATION CORRIDOR
- VG, VILLAGE GATEWAY
- CIV2, CIVIC 2 DISTRICT

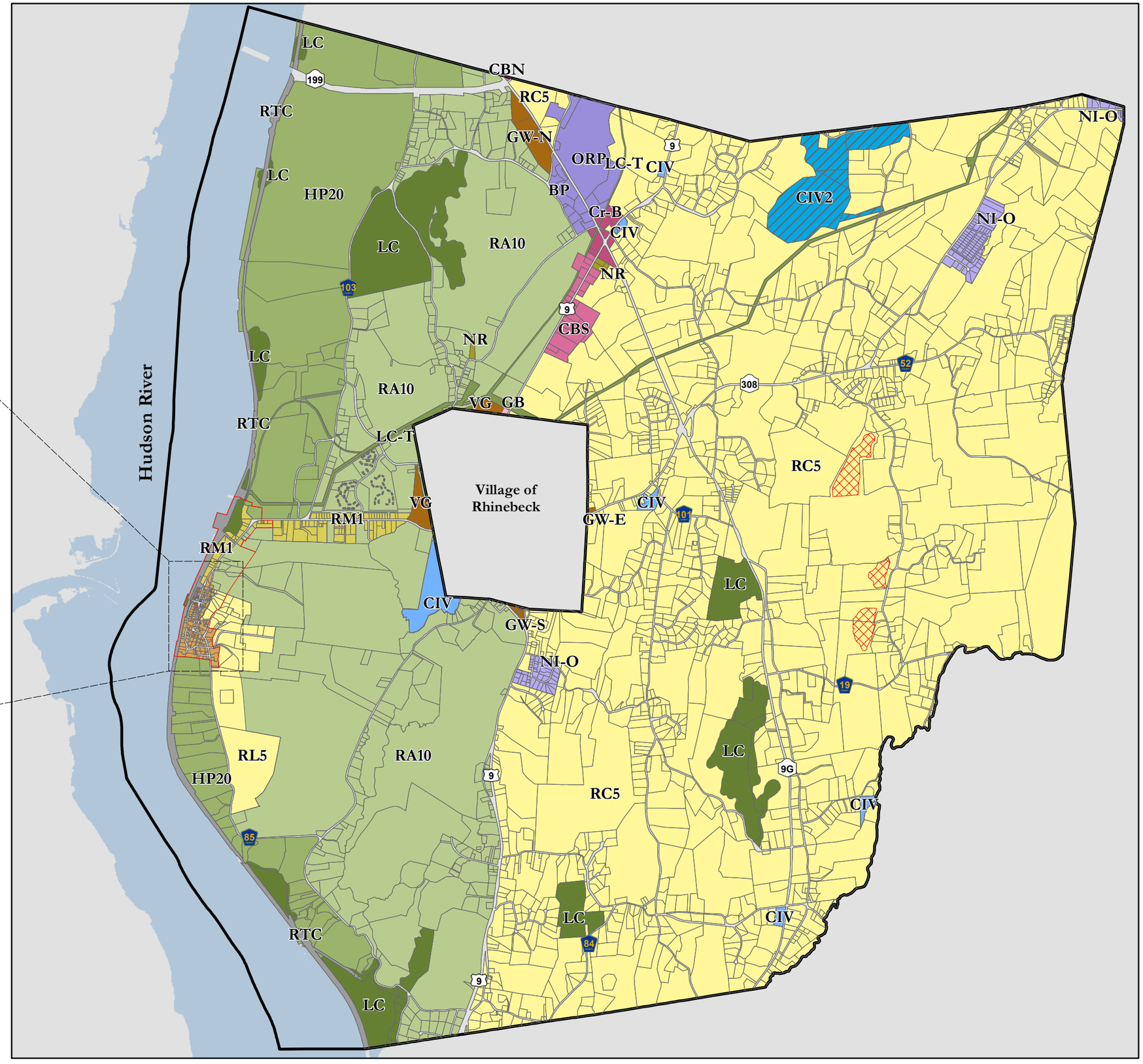

N
W E
S

Miles
0 0.5 1