

N/F  
MICHAEL L.  
AND  
ELYSE K. ETTINGER  
L. 1992 P. 518  
F.M. No. 10398

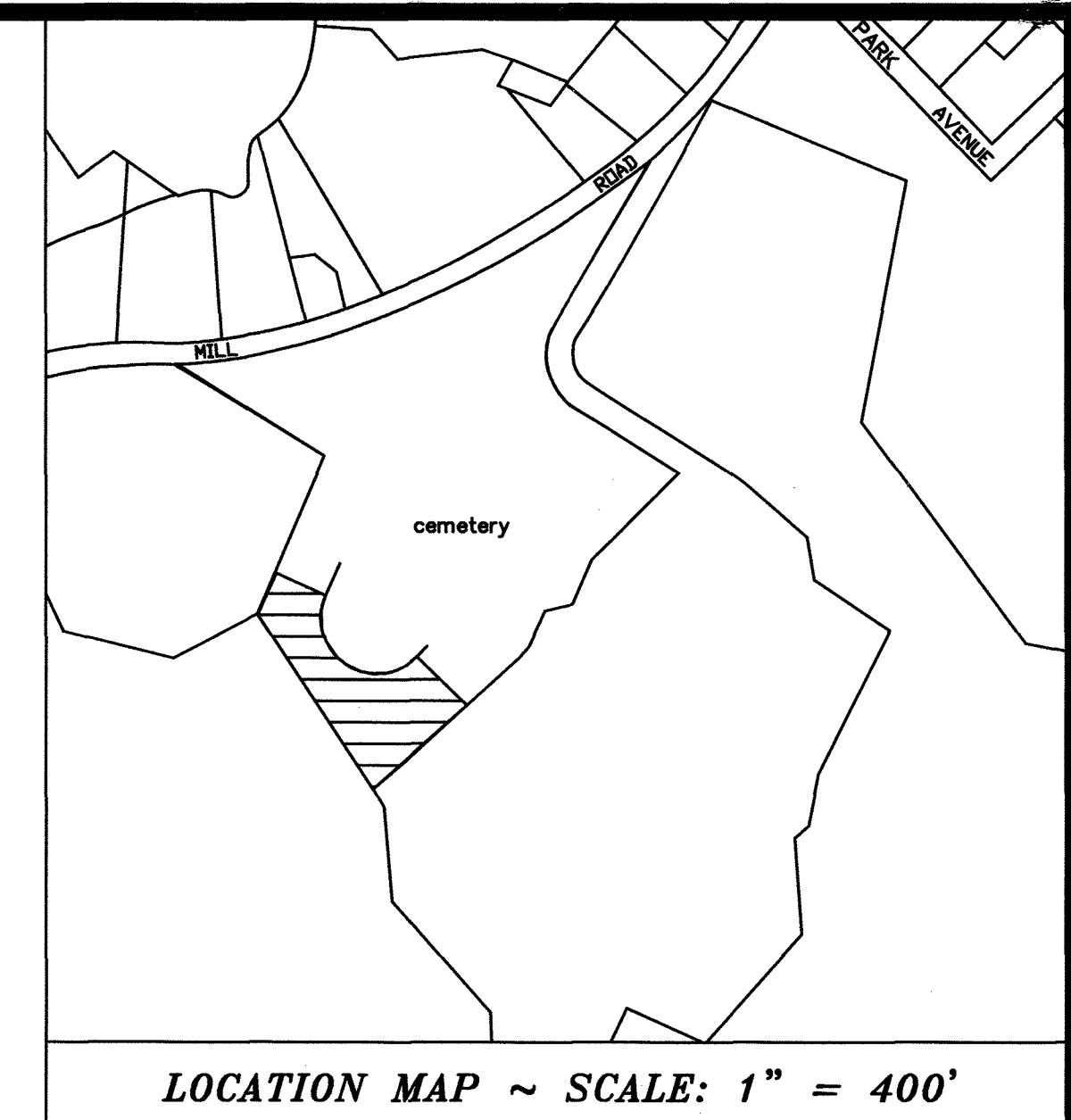

THIS PLAN DOES NOT CONSTITUTE A REALTY SUBDIVISION AS DEFINED BY ARTICLE XI, TITLE II, SECTION 1115, OF THE PUBLIC HEALTH LAW OF THE STATE OF NEW YORK, AND ARTICLE XI OF THE DUTCHESS COUNTY SANITARY CODE.

PERMISSION IS HEREBY GRANTED FOR THE FILING OF THIS MAP WITH THE CLERK OF DUTCHESS COUNTY, APPROVAL FOR ARRANGEMENTS FOR WATER SUPPLY AND/OR SEWAGE DISPOSAL IS NEITHER SOUGHT NOR GRANTED.

*James Napol P.E.*  
AUTHORIZED REPRESENTATIVE OF THE COMMISSIONER OF HEALTH  
OCT 7, 2013  
DATE

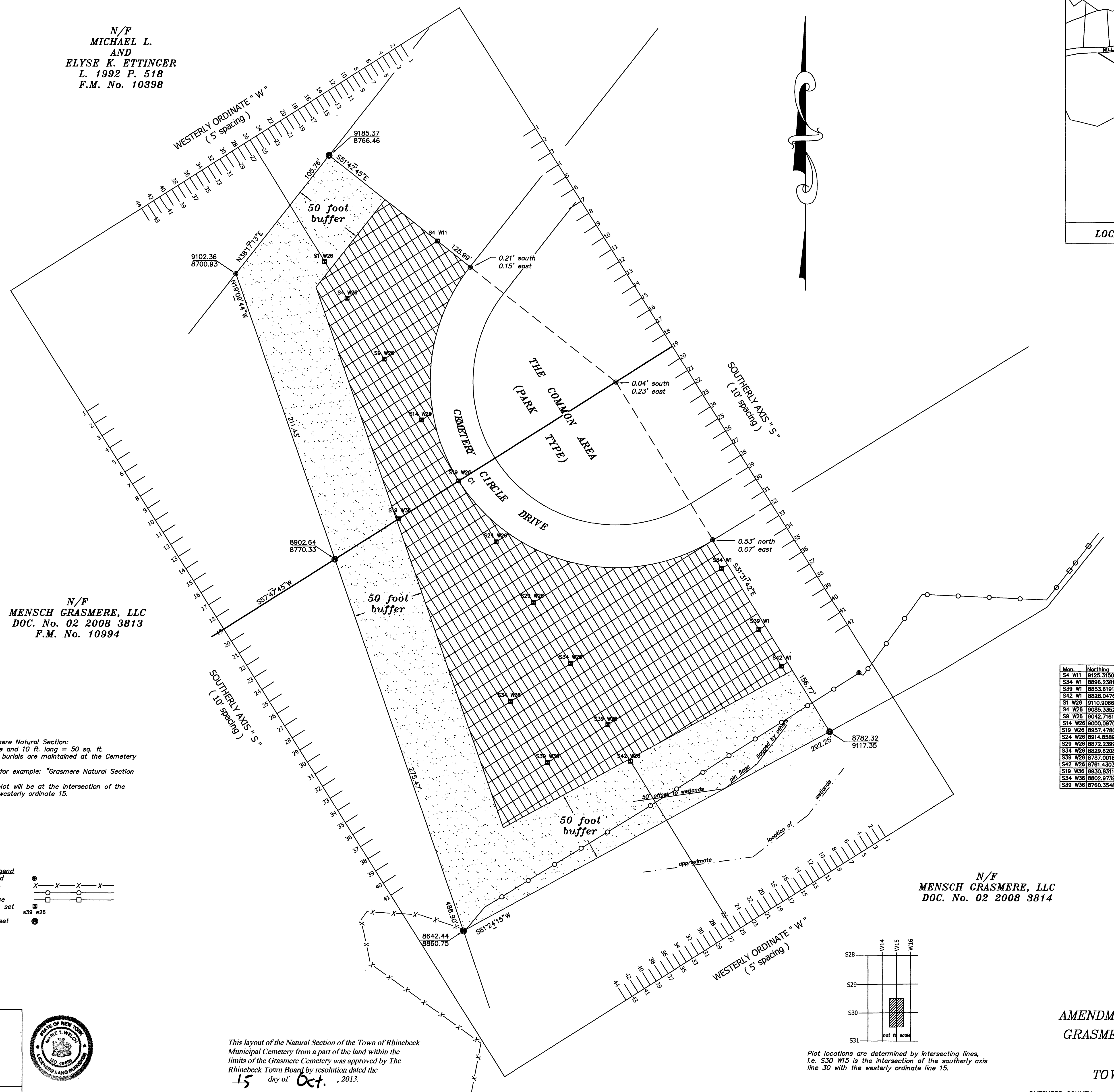

N/F  
MENSCH GRASMERE, LLC  
DOC. No. 02 2008 3813  
F.M. No. 10994

- Notes for Grasmere Natural Section:
- All burial plots are 5 ft. wide and 10 ft. long = 50 sq. ft.
  - Records of Plot owners and burials are maintained at the Cemetery Office on Mill Road.
  - Deed descriptions will read, for example: "Grasmere Natural Section Plot S30-W15"
- Center of the 5ft. x 10ft. plot will be at the intersection of the southerly axis 30 with the westerly ordinate 15.

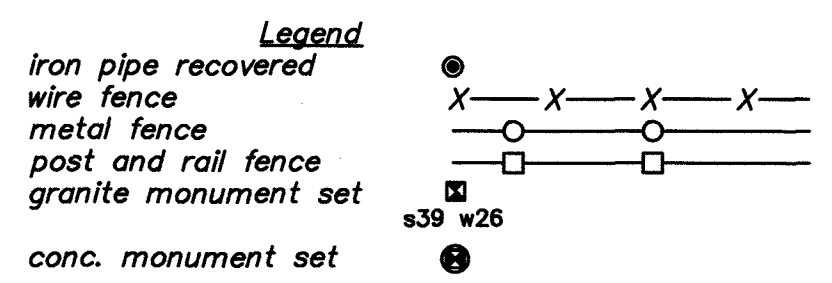

Mon.	Northing	Easting
S4 W11	9125.3150	8842.4030
S34 W1	8896.2381	9041.5974
S39 W1	8853.6191	9067.7434
S42 W1	8828.0476	9083.4311
S1 W26	9110.9066	8763.2642
S4 W26	9085.3352	8778.9518
S9 W26	9042.7161	8803.0979
S14 W26	9000.0970	8831.2439
S19 W26	8957.4780	8857.3900
S24 W26	8914.8589	8883.5360
S39 W26	8872.2399	8909.6821
S34 W26	8829.6208	8935.8281
S39 W26	8787.0018	8961.9742
S42 W26	8781.4303	8977.6618
S19 W36	8930.8311	8815.0823
S34 W36	8892.9739	8843.5294
S39 W36	8760.3548	8918.6665

N/F  
MENSCH GRASMERE, LLC  
DOC. No. 02 2008 3814

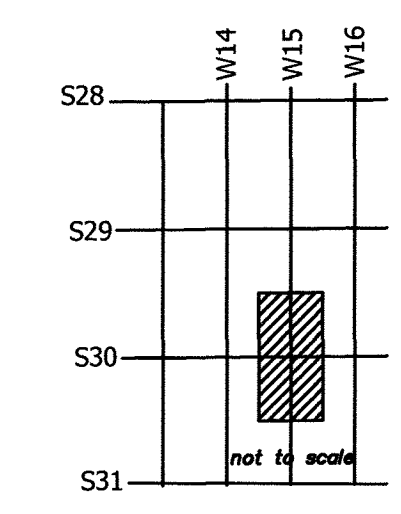

Plot locations are determined by intersecting lines, i.e. S30 W15 is the intersection of the southerly axis line 30 with the westerly ordinate line 15.

This layout of the Natural Section of the Town of Rhinebeck Municipal Cemetery from a part of the land within the limits of the Grasmere Cemetery was approved by The Rhinebeck Town Board by resolution dated the 15 day of Oct., 2013.

*Marie T. Welch*  
Town Supervisor  
Date

No.	Delta	Radius	Arc Length	Chord Length	Chord Bearing
C1	159°48'57"	130.00	362.62	255.98	S41°37'14" E

WELCH SURVEYING  
7 ORLICH ROAD  
RED HOOK, NEW YORK 12571  
(845) 876-1000

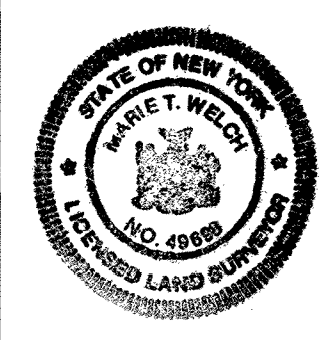

I, Marie T. Welch, L.S., do hereby certify that this map was prepared from an actual field survey done Jan. 4, 2013. Map completed October 4, 2013.  
*Marie T. Welch*  
MARIE T. WELCH, L.S.  
N.Y.S. License No. 49698

© 2013 Welch Surveying All Rights Reserved  
Unauthorized alteration or addition to a survey map bearing a licensed land surveyor's seal is a violation of Section 2206, subsection 2, of the New York State Education Law.  
Copies from the original of this survey map not marked with an original of the land surveyor's listed or employed seal shall not be considered to be a valid true copy.  
Underground utilities, if any, not shown.

AMENDMENT TO F.M. No. 6483  
GRASMERE NATURAL SECTION

SITUATE IN  
TOWN OF RHINEBECK

DUTCHESS COUNTY NEW YORK  
SCALE: 1" = 30' OCT. 4, 2013  
Being the southwestern portion of lands of Grasmere Cemetery, Town of Rhinebeck, Dutchess County, New York shown on a map filed in the Dutchess County Clerk's Office on November 4, 1982 as Map No. 6483.

Job No. 12030